Clergy Occupational Health (OH) Referral Process
Thrive (OPAS)
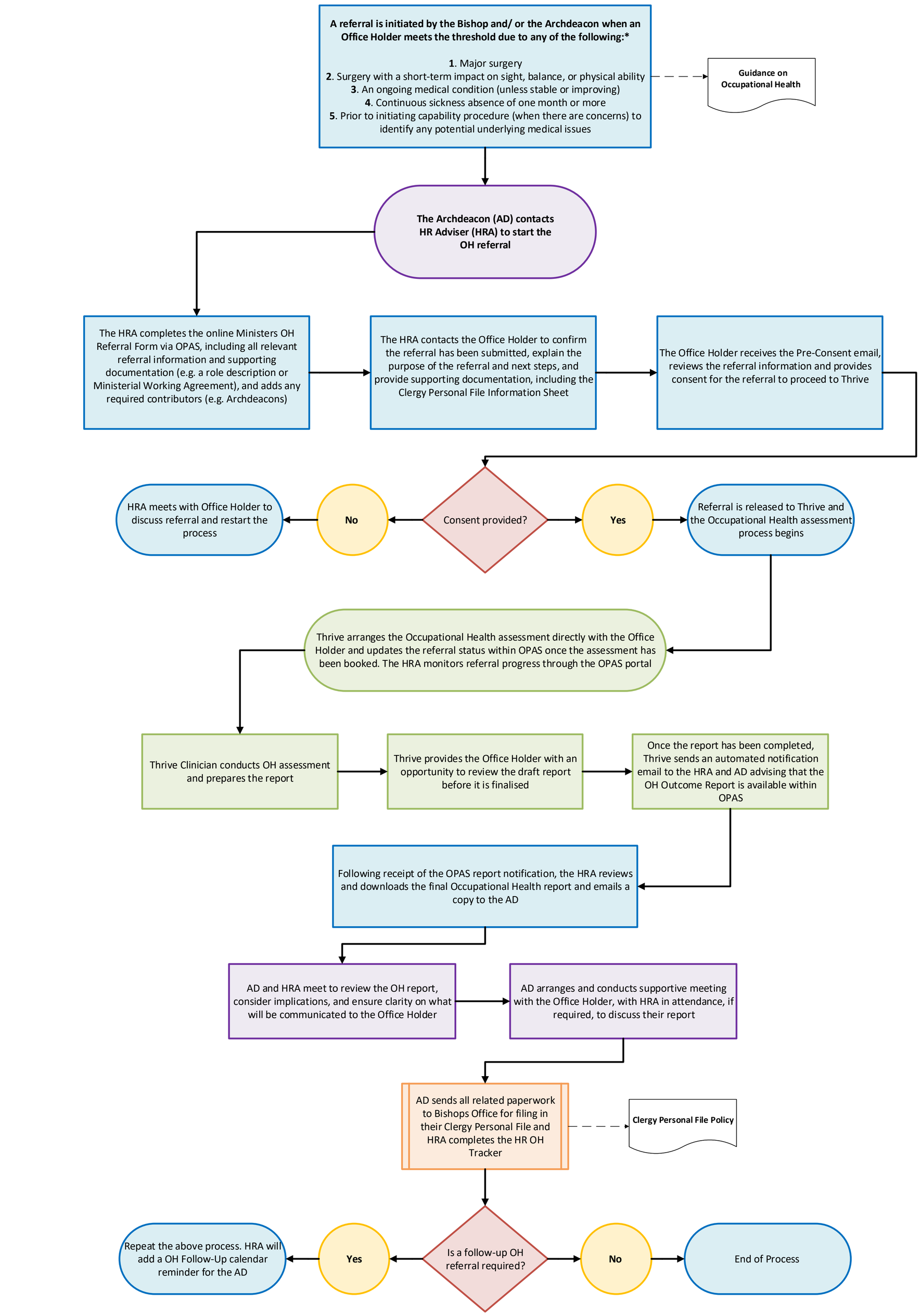
(Updated August 2026)