# LDF Staff based in Area Offices

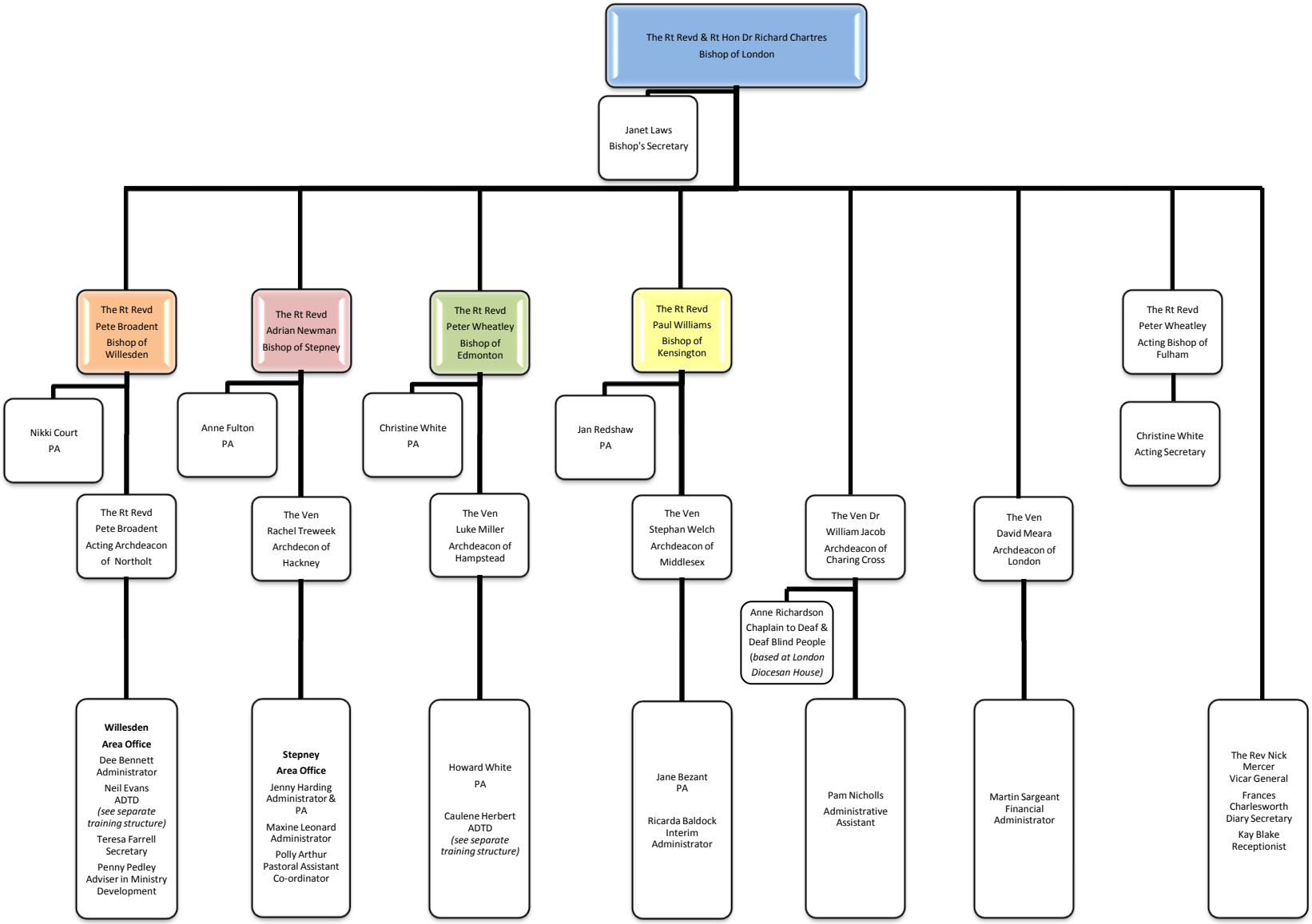


May 2012